

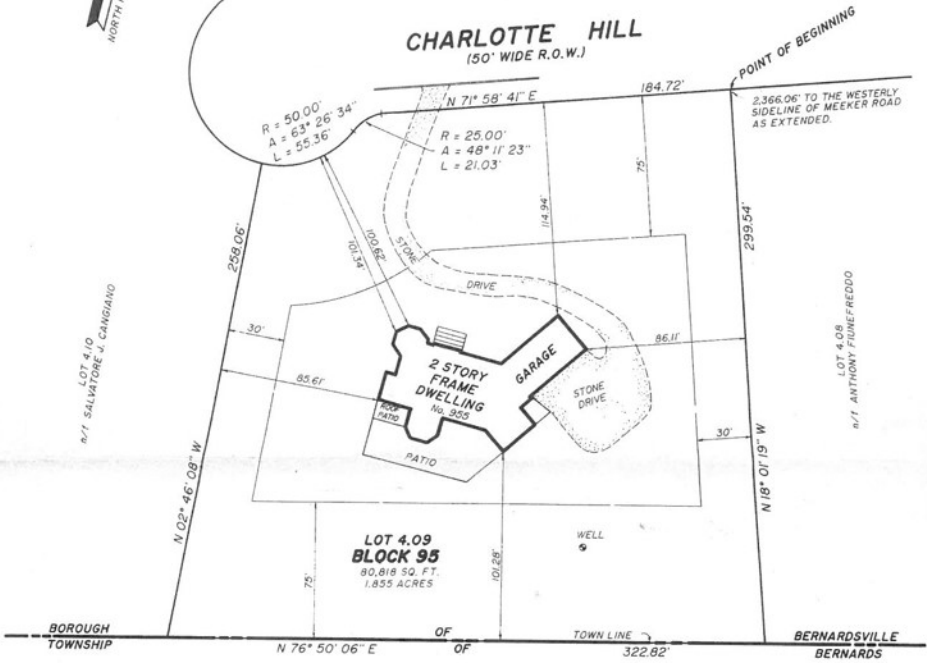

CHARLOTTE HILL
(150' WIDE R.O.W.)



LOT 30.01
N/1 SALVATORE J. CANGIANO

FILED MAP REFERENCE:

MAP ENTITLED "FINAL MAP CHARLOTTE'S HILL, BLOCK 95, LOTS 3 & 4 LANDS OF CANGIANO" DATED MARCH 7, 1989, LAST REVISED JULY 5, 1989 WHICH MAP WAS FILED IN THE SOMERSET COUNTY CLERK'S OFFICE ON JULY 20, 1989, AS MAP No. 2715.

THIS SURVEY IS CERTIFIED TO:
FRANK DALAGO

NOTE:

BY CONTRACTUAL AGREEMENT NO PROPERTY CORNERS HAVE BEEN SET.

DRAWN BY: PAT A.	DATE: 5/15/95	N.S. 25748
CHECKED BY: D.B.	SCALE: 1" = 50'	F.R. 532 - 67, 84
 DANA J. BEHRE N.J. LIC. LAND SURVEYOR NO. 30079		FILE SIZE FILE
NOT VALID WITHOUT SIGNATURE AND RAISED SEAL		

SURVEY OF
LOT 4.09 - BLOCK 95
BOROUGH OF BERNARDSVILLE
SOMERSET COUNTY, NEW JERSEY

YANACCONO ASSOCIATES, INC.
CIVIL ENGINEERS, SURVEYORS, PLANNERS AND LANDSCAPE ARCHITECTS
460 MAIN STREET, P.O. BOX 409
CHESTER, NEW JERSEY 07825
PHONE: 908-572-8248 FAX: 908-572-8291
41 TOWNY STREET
NEWTON, NEW JERSEY 07860
PHONE: 201-578-2879 FAX: 201-578-7233